

We are pleased to bring you our February newsletter for the exciting major redevelopment project at Skinner's' Hall.

### Works undertaken in the last month:

- Commence decoration in the Dowgate Range ground floor
- Lime wash samples in the Quattro Vaults
- Strike the temporary scaffold roof to Great Hall
- Continue M&E 1<sup>st</sup> fix to new Wallbrook men & women's facilities
- M&E 1<sup>st</sup> fix Pavilion roof
- Gilding the Great Hall ceiling
- Install Kitchen units to first floor Dowgate Range
- Remove bottom of sashes and build up new levels in Wallbrook Terrace
- Removed all protection to the old and new courtrooms and begin new window restoration works
- Completed restoration and reinstatement of the historic floorboards in the Dowgate Range
- Installation of the salvaged Purbeck stone flooring in the Dowgate Range basement

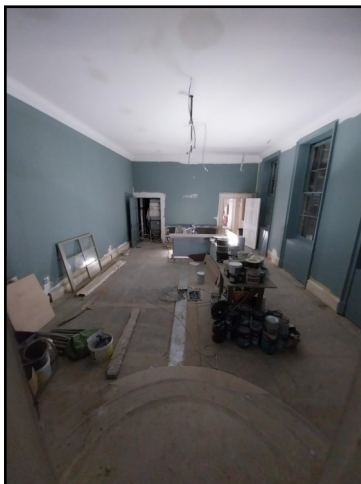
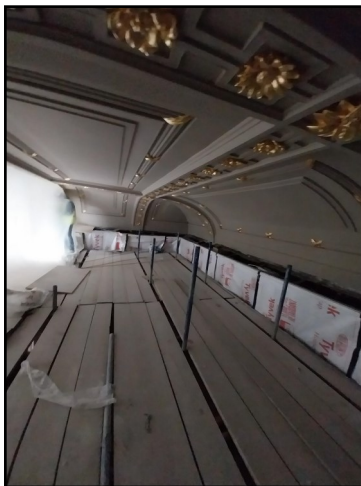

### Forthcoming Works

- Continue decoration in the Dowgate Range ground floor
- Install Portuguese Atlantic Blue limestone staircase to Wallbrook staircase 14
- Install Ironmongery and continue restoration and re hanging of doors in the Dowgate Range
- Decorating and painting the walls and ceilings of the Quattro vaults
- Installed all doors in the Dowgate Range including ironmongery

### Site Contact Details

Our Project Manager, Karl Patten will be on site Monday to Friday, 8am-5pm and is your main point of contact during construction. Karl will be assisted on site by Site Managers, Mike Moxon and Ryan Leary. If you have any questions about our works on site please contact the site team on the contact details below.



**Karl Patten**  
**Project Manager**  
07930 244 095

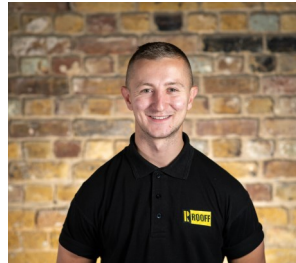

**Ryan Leary**  
**Site Manager**  
07769 727 179



**Mike Moxon**  
**Site Manager**  
07903 876 026  
mmoxon@rooff.co.uk

**Rooff Head Office Number**  
020 8709 1777

**Out of Hours Emergency Number**  
01708 223 823

### Working Hours

Working hours on site are between 8am and 5pm Monday to Friday (excluding bank holidays). In exceptional circumstances we may need to work on some Saturdays between 9am and 2pm. We will give prior notice if we need to work on a Saturday. Some staff will arrive earlier in the mornings to accommodate travel arrangements but will not start any work before these times.

### Considerate Constructors Scheme

This site is registered with the Considerate Constructors Scheme (**registration No 131183**). The benefits of which are to ensure that we consider and adhere to the scheme's requirements which involve respecting the community, caring for the environment and valuing our workforce.

If you would like further information on the Considerate Constructors Scheme please visit their website at [www.ccscheme.org.uk](http://www.ccscheme.org.uk).



### Communication

The monthly update newsletter will be displayed on the site hoarding as well as the Rooff website. If you would like to receive the monthly newsletters via email please email [enquiries@rooff.co.uk](mailto:enquiries@rooff.co.uk). If you have any queries or concerns about the current works on site please do not hesitate in contacting the site staff.

If you would like this information communicated by an alternative method, such as Braille, please email [enquiries@rooff.co.uk](mailto:enquiries@rooff.co.uk).

### Thank You

We would like to take this opportunity to thank you in advance for your support and understanding throughout the works.

We are very pleased to be working on this special heritage project and look forward to preserving this scheduled ancient monument for future generations.